

ELEVATION

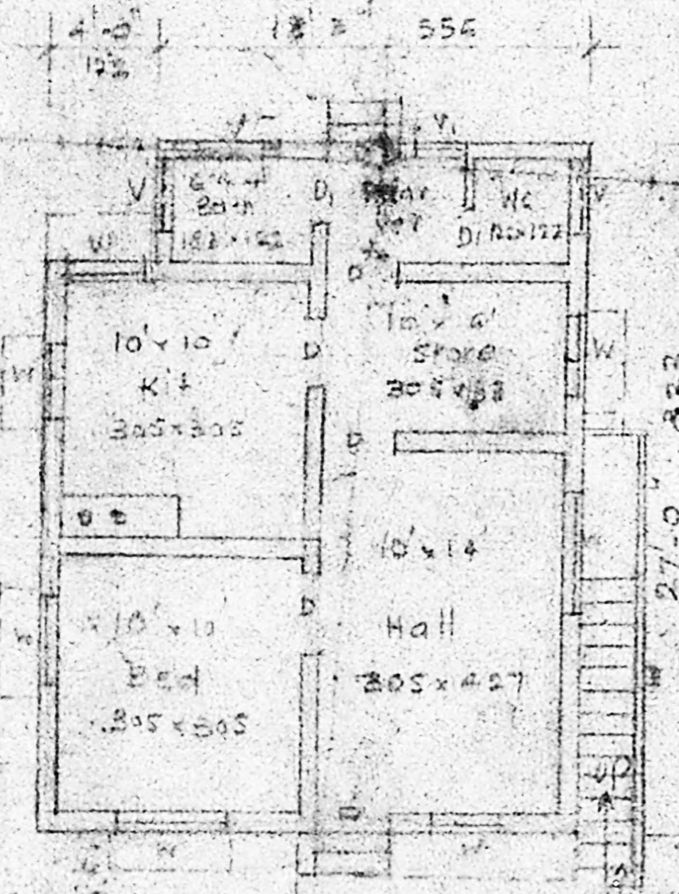

PLAN

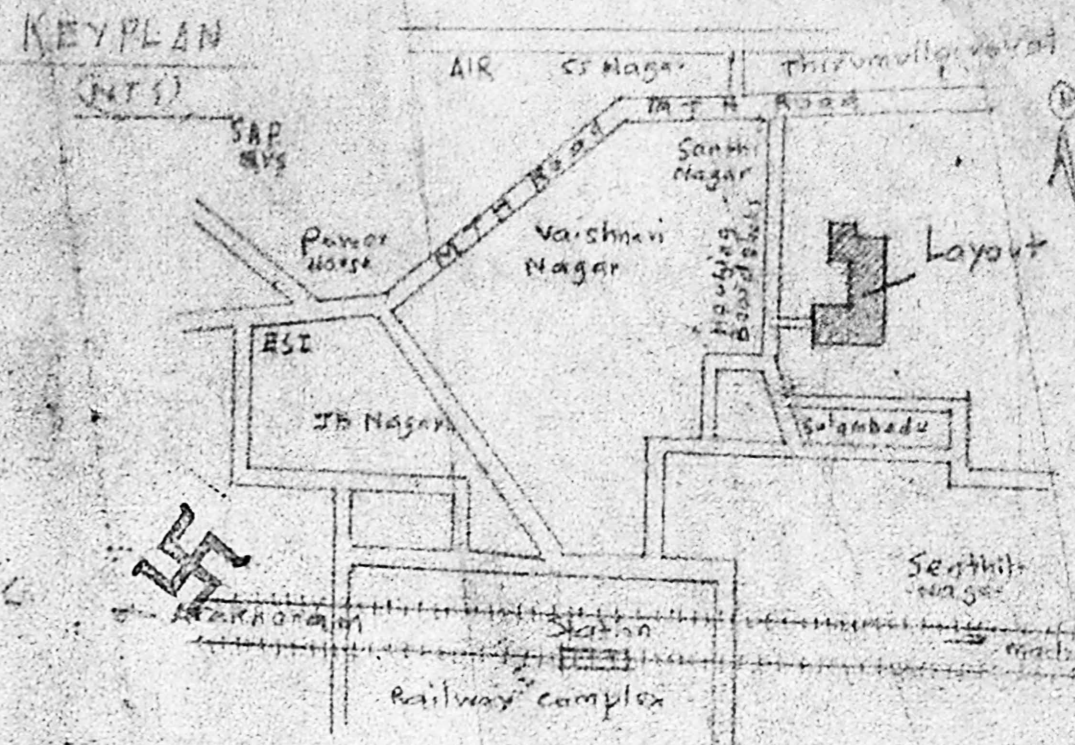
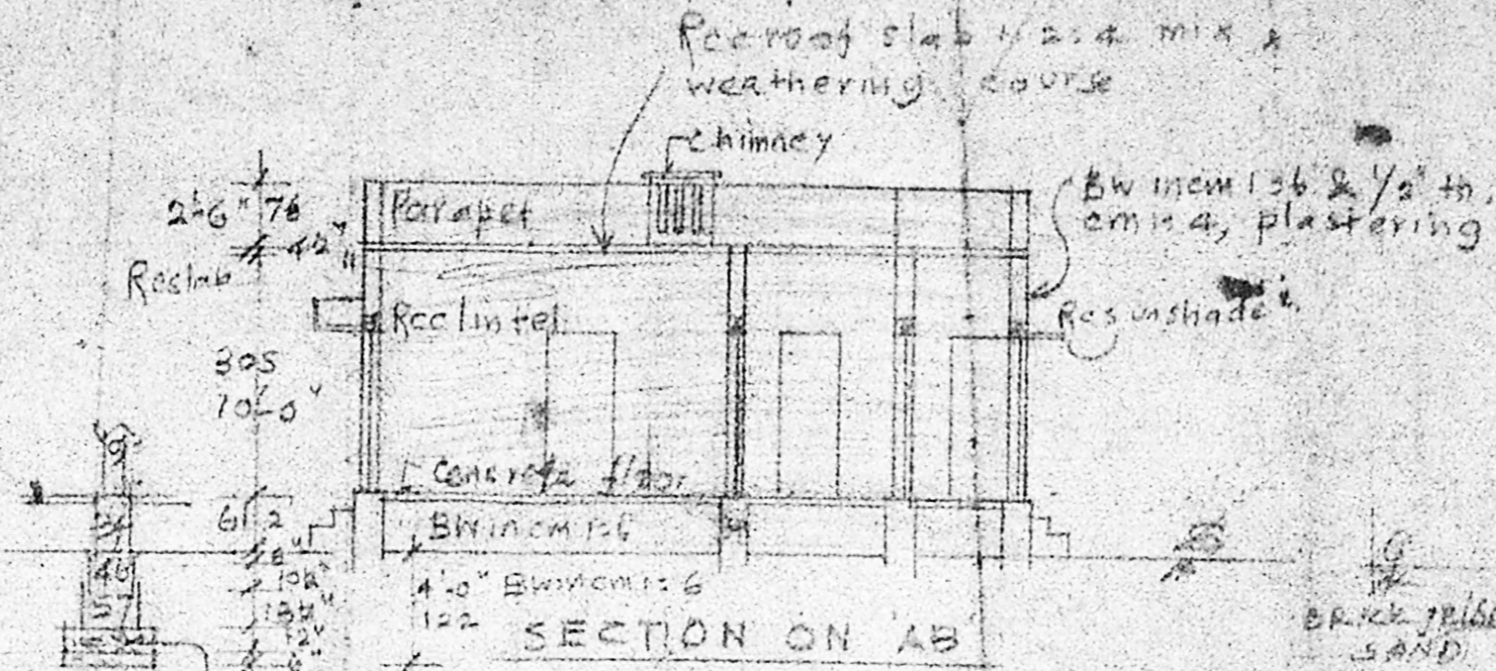
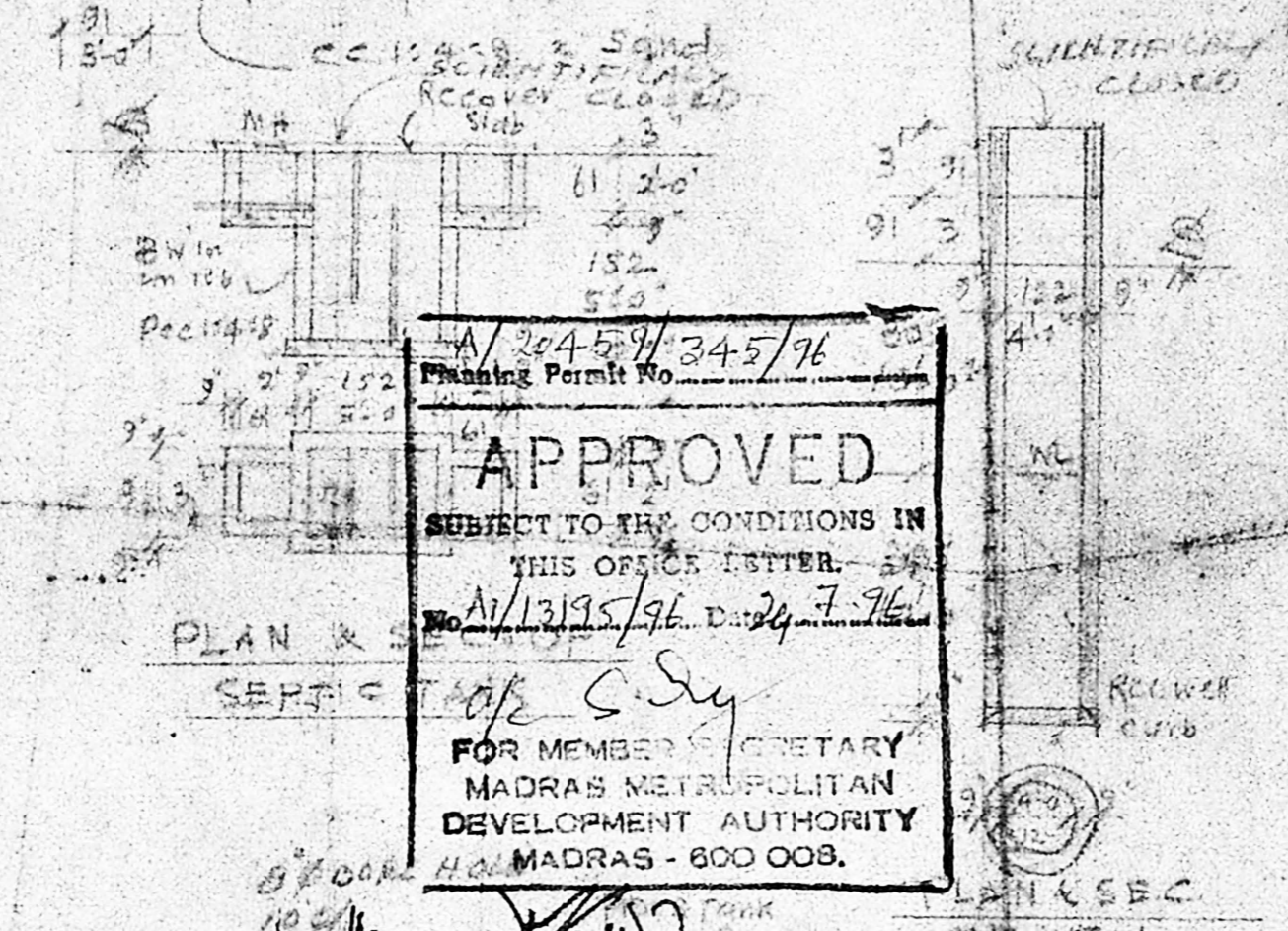

APPROVED
SUBJECT TO THE CONDITIONS IN THIS OFFICE LETTER.
FOR MEMBER SECRETARY
MADRAS METROPOLITAN DEVELOPMENT AUTHORITY
MADRAS - 600 008.

PLAN OF BUILDING AT PLOT NO. 15 OF LAYOUT (VIJA NAGAR) IN SURVEY NO. 538 OF THIRUMULLAYOIL VILLAGE LAND TOWNSHIP, SAIDAPET, TO CHENNAI DISTRICT FOR SRI. N. GOVINDARAJAN. Scale: (1" = 8'-0") 1/100

REFERENCE					
D Door	3' x 6'6"	98 x 198	W window	3'-0" x 4'-6"	91 x 137
VI Ventibator	2'-0" x 2'-0"	91 x 91	VI window	5'-0" x 4'-6"	132 x 137
			VI ventilator	2'-0" x 2'-0"	91 x 91

AREA DETAILS	
PLOT AREA	2400 sq ft = 222.96 m ²
PLINTH AREA	582 sq ft = 54.06 m ²
OPEN SPACE	1818 sq ft = 168.90 m ²
PLOT COVERAGE	24.25% F.S.I. 0.24

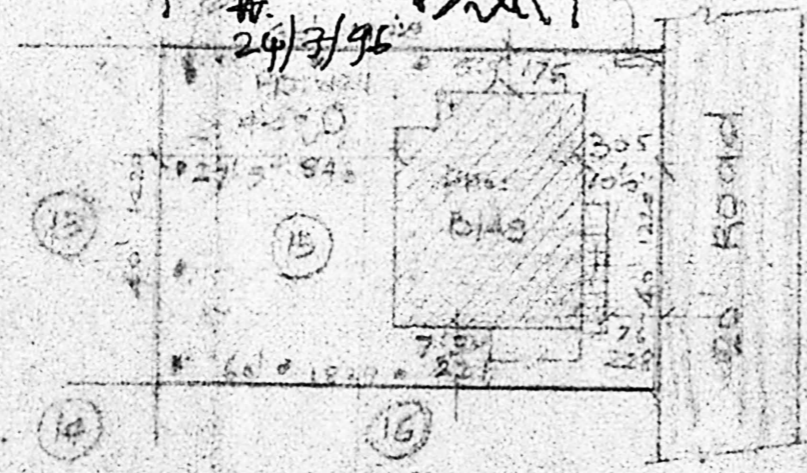

SITE PLAN

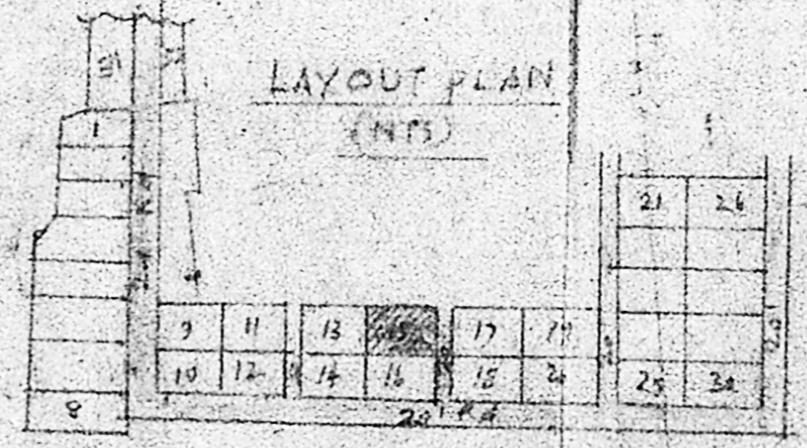

OWNER
A. Arunachalam

PHONE: 4831551
A. ARUNACHALAM, D.C.E.
CORPORATION LICENSED SURVEYOR
ALANDUR, AREA, CHENNAI - 600 027
2, Kalaignar Narayanaiah Road,
CHALGHAMAM, MADRAS - 600 088.

ENGINEER